

ACTIVITY GUIDE

FALL ISSUE 2018

Inside:

Calendar of events,
Activities &

Bike Maitland!
Routes to check out!

Bike to a park and play
awhile!

MAITLAND

Parks & Rec

Issue 3

OCTOBER - DECEMBER

DIRECTOR'S MESSAGE...

Recent community input has overwhelmingly shown that Maitland residents desire more and better bicycle and pedestrian connectivity within our community. This is no surprise as numerous studies have shown that a similar trend exists nationwide. Biking in Maitland will soon be getting much easier with the forthcoming 2019 development projects of an off-road path spanning the length of Sandspur Rd. and the creation of a pedestrian bridge by FDOT over I-4. These facilities will join to existing bike facilities and other new segments that are being planned for the future. The result will be an extensive trail network throughout the community that will give residents a great way to enjoy the outdoors while getting some valuable exercise at the same time.

Check out the trail map in the back of this activity guide today and find your nearest bike route. If you have other questions or comments on biking in Maitland, please feel free to get in touch with me directly at 407-539-6264 or jconn@itsmymaitland.com. Enjoy your ride!

Jay Conn
Director of Parks & Recreation
City of Maitland



Parks & Recreation Advisory Board

Meets 1st Wednesday of the month
6:30pm
Maitland City Hall Council Chambers
1776 Independence Lane

Chair

Peter Opresko

Vice Chair

Ha N. Roda

Ellen Goldstein

Lindsay Hall-Harrison

Nancy Rudner

CONTENTS:

YOUTH ACTIVITIES

ADULT ACTIVITIES

FOREVER YOUNG 50+

RENTALS

SPECIAL EVENTS

PARKS MAP

SEEKING PROGRAM INSTRUCTORS

The Parks and Recreation Department is seeking independent contractors who have the knowledge and expertise to lead instructional classes in such areas as photography, athletics, fitness, wellness, crafts, environmental education, or any other recreation activity that may be of interest to the residents of Maitland. Classes are primarily offered on weeknights and weekends although programs may also be offered at other times depending on the nature of the activity.

For more information please call:
407-539-0042
or email:
jcarroll@itsmymaitland.com

Parks and Recreation Staff Directory

Jay Conn	Parks and Recreation Director	407-539-6264
Debbie Zaravelis	Administrative Assistant	407-539-6247
Jason Carroll	Program and Community Supervisor	407-539-0042
Mari Smith	Program Coordinator - Events	407-539-6268
Darrell Jessee	Program Coordinator - Athletics	407-539-2830
Brennan Dierks	Recreation Specialist - Seniors	407-539-6251
Sylvia Gainer	Customer Service Specialist	407-539-0042
Maitland Community Park		407-539-0042
Maitland Senior Center		407-539-6251



MUSIC with MAR

Music with Mar. is a program dedicated to bringing quality, brain based music to children, families and teachers. The philosophy is to use music to teach, getting children ready for skills they need for a successful, happy life. Classes are dedicated to using music and movement in child development to get more parents involved with their children in positive activities while using music to prepare them for the future!

Ages: 6 months - 5 years old
Days: Monday
Time: 11am
Cost: \$10.00 per family
Registration: May be done day of class
Location: Maitland Community Park



DANCE & DRAMA

DANCE: MOMMY & ME

This 30 minute class is structured to stimulate coordination skills, listening skills, balance, music interpretation and motor development in the youngest dancers. Mommy and me classes are for children ages walking to 2 yrs old and do not participate in the end of the year performance. Parent/Guardian must be with child in class.

Ages: Up to 2 years old
Day & Time: Thursdays 2:30pm - 3:00pm
Cost: \$40 per month or \$12 per class

DANCE: BABY BALLERINA

This 30 minute class is a fun introduction for little ones interested in music and dance. Children develop coordination and special awareness while learning basic ballet skills through fun and imaginative stretches and exercises.

Ages: 2 & 3 years old
Day & Time: Mondays 3:30pm - 4:00pm
 Thursdays 3:00pm - 3:30pm
Cost: \$40 per month or \$12 per class

DANCE: CREATIVE MOVEMENT

Dancers will learn the basic steps and terminology in ballet and jazz, and explore their own creative movement styles to music and games in a safe, positive environment. This is a 45 minute class and students in this class will have the opportunity to participate in the end of the year performance.

Ages: 3 - 5 years old
Day & Time: Mondays 4:00pm - 4:45pm
 Thursdays 3:30pm - 4:15pm
Cost: \$45 per month or \$12 per class

DANCE: BALLET/JAZZ

This class will last 45 minutes and focus on terminology, technique, barre work, grace, stamina, flexibility and endurance. The jazz portion of class will focus on learning proper dance technique. Students will be exposed to various styles of jazz such as Broadway, Street and Contemporary. Students in this class will have the opportunity to participate in the end of the year performance.

Ages: 5 - 9 years old
Day & Time: Mondays 5:00pm - 6:15pm
 Thursdays 6:00pm - 7:15pm
Cost: \$55 per month or \$15 per class

DRAMA: CREATIVE DRAMA

This is a 30 minute class. Creative drama is an improvisational, non-exhibitional, process-oriented form of drama, where participants are guided by a leader to imagine, enact, and reflect on experiences real and imagined.

Ages: 4 - 6 years old
Day & Time: Thursdays 4:30pm - 5:00pm
Cost: \$40 per month or \$12 per class

DRAMA: DRAMA 1

In this 1 hour long class, children learn to work together as a team while playing games which encourage the development of confidence and imagination. Your child will learn about basic improvisation along with vocal and projection techniques while introducing memorization of small script lines towards the end of the semester.

Ages: 6 - 9 years old
Day & Time: Thursdays 5:00pm - 6:00pm
Cost: \$50 per month or \$14 per class

YOUTH TENNIS CLINICS

Experienced instructors lead these fun and informative clinics that work on stroke production, movement skills, hand-eye coordination and rally preparation. Many different clinics are held in the fall and spring and run monthly. These and many more activities are located at Maitland Community Park - 1400 Mayo Avenue. For more information please call: 407-539-0042 or call our Tennis Pro at 407-797-1028.

TINY TENNIS

Ages: 4-6 years old
Days: Thursday or Saturday
Times: 2:30pm-3:15pm (Thursday)
 3:15pm-4:00pm (Thursday)
 8:15am-9:00am (Saturday)
Cost: \$40.00 Residents, per month
 \$50.00 for Non-Residents per month
 \$15 Per Individual class

BEGINNER TENNIS

Ages: 7 years old and older
Days: Monday, Wednesday or Saturday
Times: 3:30pm- 4:30pm (Monday)
 5:00pm-6:00pm (Monday)
 4:00pm-5:00pm (Wednesday)
 9:00am-10:00am (Saturday)
Cost: \$40.00 Residents, per month
 \$50.00 Non-Residents, per month
 \$15 Per Individual class

INTERMEDIATE TENNIS

Ages: 7 years old and older
Days: Saturday
Times: 10:00am-11:00am
Cost: \$40.00 Residents, per month
 \$50.00 Non-Residents, per month
 \$15 Per Individual class

PRE JR. TRAINING TENNIS

Ages: 7 years old and older
Days: Monday or Wednesday
Times: 6:00pm-7:00pm (Monday)
 5:00pm-6:00pm (Wednesday)
Cost: \$40.00 Residents, per month
 \$50.00 Non-Residents, per month
 \$15 Per Individual class

PRIVATE TENNIS LESSONS

Looking for a private 1-on-1 tennis lesson with one of our experienced pros? Coach Donnie and Coach Reeter are available for private lessons at the Community Park and can work with your schedule to arrange a time that is good for you. Lessons are offered by the hour or ½ hour and will work on any aspect of the game you wish to focus on. All levels are welcome from beginner to advanced players.

Ages: 4 years old and older
Cost: \$30 per 1/2 hour/\$60 per 1 hour

LEARN TO RALLY

Ages: 7 years old and older
Days: Sunday
Times: 3:00pm - 4:00pm
Cost: \$40.00 Residents, per month
 \$50.00 Non-Residents, per month
 \$15 Per Individual class



The City of Maitland along with L.A.B Sports is bringing recreational basketball & volleyball to Maitland. L.A.B. Sports offers the very best basketball and volleyball instruction while allowing children the chance to experience being part of a team and meeting new friends. All activities are held at the Maitland Middle School.

FALL SKILL TRAINING SESSIONS (GIRLS)

Dates: Aug 14th - 25th
(Kindergarten - Middle School)

Tuesdays: 6pm - K - 5th Grade
7pm - Middle School

Saturdays: 10am - K - 5th Grade
11am - Middle School

Dates: Aug 18th - 26th (High School)

Saturdays: 12pm - High School

Sundays: 3pm - High School

Cost: Maitland Resident \$40
Non-Resident \$50

FALL SKILL TRAINING SESSIONS (BOYS)

Dates: Aug 16th - 26th
(Kindergarten - Middle School)

Thursdays: 6pm - K - 5th Grade
7pm - Middle School

Sundays: 12pm - K - 5th Grade
1pm - Middle School

Dates: Aug 18th - 26th (High School)

Saturdays: 1pm - High School

Sundays: 2pm - High School

Cost: Maitland Resident \$40
Non-Resident \$50

FALL LEAGUE (KINDERGARTEN - MIDDLE SCHOOL)

Dates: Sept 22nd - Nov 10th (League Games)

Games: Saturday

Deadline: **Sept 9th**

Practices: Begin week of Sept 4th

Cost: Maitland Resident \$100
Non-Resident \$110

Location: Maitland Middle School



SKILLS CLINIC (KINDERGARTEN - MIDDLE SCHOOL)

Day: Sundays

Dates: Sept 9th - Oct 4th

Times: 2pm - 1st - 3rd Grade
3pm - 4th - 5th Grade
4pm - Middle School
5pm - High School

Sunday Clinics:

Clinics are free for all registered players
Clinics will be \$15 for each session or \$60 for all 6 sessions

Location: At Maitland Middle School

L.A.B. Sports 321-765-3542

YOUTH VOLLEYBALL CLINIC

Enjoy learning some skills, working hard but most importantly having some fun while we play the game of Volleyball.

Saturday: Dec 1st 3rd - 5th Grade

Sunday: Dec 2nd Middle School

Time: 10am-1pm

Cost: \$30 Maitland Residents
\$40 Non Residents

NIGHT OF HOOPS

Parents come drop your kid off for the night of basketball fun. Kids will not be able to leave the gym until a parent has signed them out.

Bring a reversible jersey if you have one.

Ages: 1st - 8th Grade

Dates: Aug 18th, 25th, Sept 1st, 15th,
& Dec 8th

Time: 6pm - 9:30pm

Cost: \$25

50% OFF VOLUNTEER COACHES NEEDED

Have you always thought about becoming a coach? We are looking for volunteer coaches for basketball & volleyball. Becoming a coach can transform a kid's life, even your own!

If you sign up today you can receive 50% off your child's registration. Siblings receive \$10 off any child after a fully paid registration.

SIGN UP TODAY!

For more information call L.A.B. Sports 321-765-3542



ADULT TENNIS CLINICS

Learn and work on strokes, rally skills, singles and doubles skills, and strategies in these relaxed and instructional sessions. Clinics are held in the Fall and Spring and run monthly. Classes are offered for all age groups and skill levels.

ADULT BEGINNER TENNIS

Ages: 18 years old and older
Days: Monday & Wednesday
Times: 9:00am-10:00am (Mon. & Women only)
 10:00am-11:00am (Wed.)
 7:00pm-8:00pm (Wed.)
Cost: \$40.00 Residents, per month
 \$50.00 Non-Residents, per month
Location: Maitland Community Park

ADULT INTERMEDIATE TENNIS

Ages: 18 years old and older
Days: Monday
Times: 9:30am - 10:30am
 7:00pm - 8:00pm
Cost: \$40.00 Residents, per month
 \$50.00 Non-Residents, per month
Location: Maitland Community Park

CARDIO TENNIS

Cardio Tennis is high energy fitness that combines the best features of the sport of tennis with cardiovascular exercise, delivering the ultimate, full body, calorie burning aerobic workout.

Ages: 16 years old and older
Days: Wednesday
Times: 6:30pm-7:30pm
Cost: \$10.00 per class (First class is free)
Location: Maitland Community Park

PRIVATE TENNIS LESSONS

Looking for a private 1-on-1 tennis lesson with one of our experienced pros? Coaches are available for private lessons at the Community Park. All levels are welcome for beginner to advanced players.

Ages: 16 years old and older
Cost: \$30.00 per 1/2 hour/\$60 per hour
Location: Maitland Community Park

ADULT OPEN GYM

Open Gym at the Maitland Middle School has returned. Currently open to anyone 18 and older.

Ages: 18 and Older
Days: Monday & Wednesday
Times: 6pm-9pm
Cost: \$2.00
Location: Maitland Middle School

OPEN BASKETBALL

Come play basketball and get a good workout. Meet new friends out on the court.

Ages: 14 and Older
Days: Monday - Friday
Times: 8am -10pm
Cost: Free to play
Location: Maitland Community Park

ADULT BASKETBALL LEAGUE

League Games: Aug 20th - Oct 15th
Deadline: Aug 10th
Day: Monday
Ages: 18 and Older
Times: 6:30pm, 7:30pm, & 8:30pm Games
Cost: \$500 a team
 \$50 for Free Agents
Location: Maitland Community Park
Contact: L.A.B. Sports 321-765-3542

INDOOR RACQUETBALL

We offer two indoor air-conditioned, hardwood racquet ball courts.

Ages: 18 years old and older
Times: 8:00am-10:00pm
Cost: Resident \$5.00 per hr.
 Non-Resident \$7.00 per hr.
Location: Maitland Community Park

BABY BOOT CAMP

This 60- minute fitness class is designed for moms of all fitness levels: pregnant moms, new moms, and moms with one or more stroller-ages children. Moms must be at least 6 week postpartum (8 weeks for a c-section) with clearance from their physician to resume physical exercise. Pregnant moms must receive written clearance for their physician twice during their pregnancy for exercise while pregnant.

Dates: M/W/F - 9:45am, Sat. - 9:00am
Cost: \$5.00 per class
 (First class is free!)
Location: Maitland Community Park
Registration: www.babybootcamp.com

LINE DANCING

Line dancing is very popular among adults of all ages. It's fun, there is great camaraderie, and you don't need a partner. It's an easy way to stay healthy, both mentally and physically. Open to ages 16 and up! All types of music, all styles of dance, and visitors are welcome!

Ages: 16 years and older
Days: Tuesday & Thursday
Times: Beginner 5:00pm-5:30pm,
 Free 30 min. intro to Line Dancing

Intermediate Plus - 5:30pm-9:30pm
Cost: \$8.00 All night
Location: Maitland Senior Center
 Call 321-239-2220 or 407-666-0096

Registration: For more information visit:
www.SpreadYourWingsAndDance.com

ADULT ACTIVITIES

Work on not only your mind but your body as well. Come and take a class or two at the Maitland Community Park 1400 Mayo Avenue. Check out some of the new offerings.

EXHALE YOGA PRESENTS POWER YOGA 60 MINS

This class is designed for all levels, from the beginner to experienced yogi - come as you are. We will connect breath and movement to inspire mind, body and soul in a powerful class with lots of modification and deepening options. Baptiste inspired.

Bring a mat, yoga block and towel!

Day: Tuesday
Time: 9:00am & 6:00pm
Cost: \$12 drop in or pay for the month and receive a discount \$8/class (\$32 per month)
Location: Maitland Community Park

EXHALE YOGA PRESENTS GENTLE YOGA 60 MINS

This is a foundational class for all levels and new yogis. We will focus on foundational postures with breath and light flow. Learn, be inspired and get in touch with your breath and spirit. Baptiste inspired.

Bring a mat, yoga block and towel!

Day: Tuesday
Time: 10:30am
Cost: \$12 drop in or pay for the month and receive a discount \$8/class (\$32 per month)
Location: Maitland Community Park

ZUMBA®

Zumba® is a high energy, fun-filled dance fitness class that infuses Latin and International music and sounds! The classes are EASY-TO-FOLLOW yet EFFECTIVE, utilizing intentional fast and slow rhythms that aid in toning and sculpting the body.

Join in on the Dance Party!

Day: Wednesday
Time: 6:30pm
Cost: \$12 drop in or pay \$40 per month
Location: Maitland Community Park

#Dance4aCause, where 10% of all proceeds will support Beauty Boxx Inc. A local non-profit 501 c3 organization with a mission to provide empowerment resources such as scholarships and self-awareness programs to those who have been victimized by the lucrative industry of human trafficking.



MORE TO COME!



BOATING PASS INFORMATION

Annual boating passes are issued beginning on July 1st of each year and are valid through June 30th of the following year. Boat passes are required to access the Maitland Winter Park chain-of-lakes at either of 2 boating ramps:

Fort Maitland - 900 Orlando Avenue - Maitland
Dinky Dock - 410 Ollie Avenue - Winter Park

Rates for Maitland Residents =
Length of Boat + Horsepower of
Boat x \$.50 (no tax)

Rates for Non-Residents =
Length of Boat + Horsepower of
Boat x \$.75 (no tax)

DAILY PASSES

Are available for \$6.00!

You may purchase boat passes from:

- Maitland Community Park
1400 Mayo Avenue
- Park hours are:
8am-10pm Sunday-Saturday

REMINDER:

**Your valid boat registration
is required at the time of
purchase.**

We accept cash, check, Master, Visa and Discover cards.

Become a member today!**SENIOR CENTER**

The Maitland Senior Center is a wonderful place to make new friends and try new activities. Spaces for many activities is limited so please visit the front office for more information. Each attendee of the facility is required to have an annual membership which is free for Maitland residents and costs \$30 per year for non-residents.

**IPAD CLASS**

Tablets are a great way to stay connected to family and friends. Learn to send a video or snap chat with your grandchildren. Keep in touch with the world right at your finger tips. There is so much more to know about your tablet!

Days: Monday
Time: 10:00am-11:00am
Instructor: Kittie Johnson
Cost: \$5.00 per class

CURRENT EVENTS

Come discuss current events with others. Make new friends and have your voice heard in the group. Hear concerns and perspectives from others. This social group meets:

Days: Tuesday
Time: 9:45am-11:30am
Cost: Free

FLOOR YOGA

Yoga includes controlled breathing, simple meditation and the adoption of specific body postures. It is widely practiced for its health and relaxation benefits.

Days: Mon, Wed, Thurs, Fri
Time: 9:00am-10:45am
Instructor: John Russel
Cost: \$3.00 per class

TAI CHI

Tai Chi, as some would describe, is "meditation in motion". It helps increase energy, stamina, and lower blood pressure.

Days: Tuesday
Time: 9:00am-10:15am
Instructor: Esther Allen
Cost: \$10.00 per month

CHAIR YOGA

Chair Yoga offers some of the benefits of yoga to those that have a hard time getting up and down. This class is great for people who are not confident in their ability to do beginners yoga but want to start to build their strength, as well as dexterity.

Days: Thursday
Time: 11:30am-12:30pm
Instructor: Donna Conley
Cost: Donation

BRIDGE LESSONS

Bridge is a great game to learn that has shown to have significant mental health benefits that requires concentration and strategy formulation.

Days: Tuesday
Time: 10:30am-11:30am
Instructor: Harvey Lerman
Cost: \$2.50 per class



Learn a new game or brush up one!!

ART CLASS

Do you enjoy the medium of watercolors? Learn the basics. Get helpful tips and tricks from fellow artists. Must bring your own supplies.

Days: Wednesday
Time: 1pm-3pm
Instructor: Roberta Lerman
Cost: \$4.00 per class



Hang out with your friends or meet new ones!

ITALIAN CLASS

Speaking multiple languages has multiple cognitive benefits. Studies have shown it to stave off Alzheimer's and dementia. Enjoy spending some time with others and making more friends while learning a new language. Beginners are welcome.

Days: Thursday
Time: 1:00pm-2:00pm
Instructor: Anthony Cervone
Cost: \$4.00 per class

SPANISH CLASS

Our Spanish classes for older adults are designed for those over the age of 50 who want to learn and practice Spanish in a relaxed environment with other students of a similar age. Beginners are welcome.

Days: Friday
Time: 12:30pm - 1:30pm
Instructor: Anthony Cervone
Cost: \$4.00 per class

CONVERSATIONAL SPANISH

The purpose of the group is to give persons whose primary language is Spanish or English an opportunity to practice and develop conversational Spanish or English in a social context. It's a social group and not a class - just friends helping friends. Must be fluent in the language to attend this group.

Days: Tuesday
Time: 1:00pm-2:00pm
Cost: Free

CONVERSATIONAL FRENCH

If you want to refresh or maintain your level of Conversational French with a fun and friendly small group come join us. You will love it! Must be fluent in the language to attend this group.

Days: Monday
Time: 1:00pm-2:00pm
Cost: Free

WRITERS GROUP

Do you have a story to tell? The writers critique group offers critiquing for autobiographical, fictional or opinion pieces. Come share your stories with others and enjoy other writer's stories.

Days: Thursday
Time: 10:00am-12:00pm
Cost: Free

KNITTING/CROCHETING

Knitting and crocheting can help with emotional well-being, improves cognitive and physical abilities, and enhances quality of life. Must bring your own supplies.

Days: Monday
Time: 10:00am-12:00pm
Costs: Free

MEN'S COOKING GROUP

The men's cooking group is a social group of men that meet and take turns cooking for the group. This is a social group with a limited number of spaces available. This social group meets:

Days: Thursday
Time: 9:30am-11:30am.
Cost: Varies week to week.

FRIDAY FLICKS

Showing new and older movies. Reservations are required. Seating is limited and available on a first-come, first-seated basis.

Days: Friday
Time: 1:00pm-3:00pm
Cost: Free

SPECIAL OFFERINGS

Throughout the year we offer many enrichment opportunities such as health and nutrition seminars, life-long learning classes, arts and cultural experiences.

For schedules see the front office or our on-line calendars for monthly and weekly offerings. Visit www.itsmymaitland.com or call 407-539-6251



OUTDOOR WEDDING FACILITIES



GAZEBO



OVERLOOK



GAZEBO

All weddings no matter location must have a permit to hold a date and time.
Resident: \$175
Non-Resident \$250

For more information or to book your wedding please contact: msmith@itsmymaitland.com or call 407-539-6268

OUTDOOR TENNIS COURTS

There are several fine tennis spots throughout Maitland, all easily accessible and affordable. Here's our list of locations to play:

- Maitland Community Park - 4 lighted hard courts
- Hill Recreation Park - 2 un-lit hard courts
- Minnehaha Park - 2 lighted hard courts

\$5 per hr. Weekdays before 5pm
\$8 per hr. Weekdays after 5pm & weekends



Memberships: Individual, Family, Daily, Monthly or Annual rates are available.

To book one of these courts or to purchase your membership visit Maitland Community Park or call 407-539-0042

OUTDOOR PAVILIONS

Large Pavilions

80 max. Persons

Cost: 1/2 Day (9am-1pm or 2pm-6pm)

Residents - \$70

Non-Residents - \$95

Full Day 9am-6pm

Residents - \$95

Non-Residents - \$125

Taxes are not included in pricing



Mini Pavilions

15 max. Persons

Cost: 1/2 Day (9am-1pm or 2pm-6pm)

Residents - \$10

Non-Residents - \$15

Full Day 9am-6pm

Residents - \$20

Non-Residents - \$30

Taxes are not included in pricing



Small Pavilions

32 max. Persons

Cost: 1/2 Day (9am-1pm or 2pm-6pm)

Residents - \$44

Non-Residents - \$54

Full Day 9am-6pm

Residents - \$65

Non-Residents - \$90

Taxes are not included in pricing



Parks with Pavilions that are available to rent are:

- Maitland Community Park - 1400 Mayo Avenue
- Homer Hough Park - 1320 N. Sybelia Avenue
- Minnehaha Park - 1001 E. Horatio Avenue
- Bellamy Park - 789 Kentucky Avenue

For more information please call 407-539-0042

INDOOR MULTI-PURPOSE ROOM

Maitland Senior Center

345 South Maitland Avenue

Ballroom & Kitchen:

75 guests or less

Residents: 4 hour min. -

\$220 per hour

\$15 for each additional hour

Non-Residents: 4 hours min. -

\$280 per hour

\$20 for each additional hour



Facility renters must include set-up and tear down time into total duration of the rental. Chairs and tables are included in price.

For more information about this facility please call:
407-539-6251 or
email brennandierks@itsmymaitland.com

Maitland Community Park

1400 Mayo Avenue

This room seats 40 people with 7 tables set-up. Tables and chairs are included in pricing.

Cost: Monday - Friday before 5pm

Residents - \$15 per hour with a 2 hour minimum.

Non-Residents \$20 per hour with a 2 hour minimum.

Cost: After 5pm and on Weekends

Residents - \$75 for a 4 hour minimum. \$15 for each additional hour.

Non-Residents - \$125 for a 4 hour minimum. \$20 for each additional hour.

Facility renters must include set-up and tear down time into total duration of the rental & set up is not included in the fee listed. Chairs and tables are included in price.

For more information
or to reserve call
407-539-0042



OUTDOOR FACILITIES FOR LARGE EVENTS 100 OR MORE

The City of Maitland celebrates special events for their contributions to cultural, community and economic growth. We are pleased to have as our gem event location Lake Lily Park. City Event Coordination staff oversee the outdoor special event permitting process. We serve as a resource to assist event organizers during event planning and will coordinate the collaborative involvement of City resources. Depending on the scope of your event, a number of City, County, and State departments may be required to coordinate the logistics necessary to produce a safe and successful executed event.

A Special Event Permit will facilitate these requirements.

Whether you are wanting an outdoor wedding or large event, look no further than Lake Lily Park.



To book this venue please contact:

msmith@itsmymaitland.com or call 407-539-6268

UPCOMING COMMUNITY EVENTS:

Oct 2	National Night Out The Venue on the Lake 641 S. Maitland Ave.	6pm-9pm
Oct 5	Getdown Downtown 1776 Independence Lane	6pm-10pm
Oct 6	Screen on the Green "Peter Rabbit" 701 N. Thistle Lane, Maitland Middle School Fields	7:30pm
Oct 20	FLDR Wiener Fest 701 Lake Lily Drive, Lake Lily Park	9am-5pm
Nov 3	Huntingtons Disease Walk 701 Lake Lily Drive, Lake Lily Park	9am-noon
Nov 10	Screen on the Green "Jumanji" 701 N. Thistle Lane, Maitland Middle School Fields	6pm
Nov 17 & 18	Maitland Rotary Art Fest Sat 10am-6pm, Sun 10am-5pm 701 Lake Lily Drive, Lake Lily Park	
Dec 1	Season of Light 701 Lake Lily Drive, Lake Lily Park	5pm-8:30pm
Dec 8	RDV Road Race 5K 8701 Maitland Summit Blvd.	7:30am-9am
Dec 15	Screen on the Green "Polar Express" 701 N. Thistle Lane Maitland Middle School Fields	6pm

ALL EVENTS ARE SUBJECT TO CHANGE WITHOUT NOTICE!

For more information about events or how to book your next event, become an event sponsor **visit:**

www.itsmymaitland.com or call:

407-539-6268 or email: msmith@itsmymaitland.com

MAITLAND FARMERS' MARKET VENDOR INFORMATION



Lake Lily Park • Sundays • 9am-2pm

The Maitland Farmers' Market has grown to be a staple weekly event of our community. It creates a vibrant public gathering place that builds community pride and spirit by bringing together people of all ages and interests.

Vendors offer customers a wide variety of products including fresh produce, local foods and unique specialty items. We are now featuring handmade local arts and crafts.



Come see what we have to offer!

Cost for vendor space 10x12 - \$20.00 each week

Interested in becoming a vendor? Please visit
www.itsmymaitland.com or call 407-539-6268

SPONSORSHIPS

The City of Maitland provides an outstanding opportunity to help your business gain visibility to more than 17,000 Maitland residents as well as many others throughout Central Florida. Businesses of all kinds allocate their marketing funds towards city sponsorship packages to expand their reach...and it works! Help increase your market base and educate residents and others about your business.

REACH existing and potential consumers.

SUPPORT your customers' community.

ENGAGE with an active local audience.

To learn more about the variety of Sponsorship Opportunities available, please contact:
msmith@itsmymaitland.com or call 407-539-6268!

BUY A BRICK

For those who would like to become a part of Maitland, we are offering a unique opportunity. Make your mark in Maitland and become a part of the Lake Lily walkway. The walkway at Lake Lily will honor those who wish to purchase a brick and leave a tribute.

Buy a brick for you or someone else to commemorate special occasions, or to honor or remember a special loved one.



Cost: \$125 per brick

To order please visit: www.itsmymaitland.com or email: msmith@itsmymaitland.com

SPECIAL EVENTS

The City of Maitland

NATIONAL NIGHT OUT

TUESDAY, OCTOBER 2 / 6PM - 9PM

at The Venue on the Lake

FOOD • GAMES • MUSIC • FUN

Fun Activities
KIDS GAMES,
POLICE
DEMONSTRATIONS,
DJ, AND A LOT MORE.
NOT TO MISS!

★ ★ ★ ★ ★
**COME OUT &
MEET YOUR
NEIGHBORS**
★ ★ ★ ★ ★



MAITLAND



For More information: www.itsmymaitland.com

Facebook: @MaitlandPD &  NEXTDOOR

SPECIAL EVENTS

INDEPENDENCE LANE

FRIDAY
OCT. 5
2018

THE CITY OF MAITLAND PRESENTS
6 TO 10 P.M. IN FRONT OF CITY HALL

Commemorate
the grand opening
of Maitland's
Independence
Lane

Getdown
DOWNTOWN

BRING THE FAMILY
FREE KIDS GAMES AND PRIZES
FACE PAINTING
MEET POLICE OFFICERS AND FIREFIGHTERS
FREDDY the FIRETRUCK

LIVE MUSIC, FOOD AND FUN

6 TO 10 P.M. FRIDAY, OCT. 5
1776 INDEPENDENCE LANE
FREE ADMISSION



MAITLAND
FLORIDA

SPECIAL EVENTS

M A I T L A N D

SCREEN ON THE GREEN

OCT 6th 7:30 PM

Maitland Middle School Soccer Field
1901 Choctaw Trail

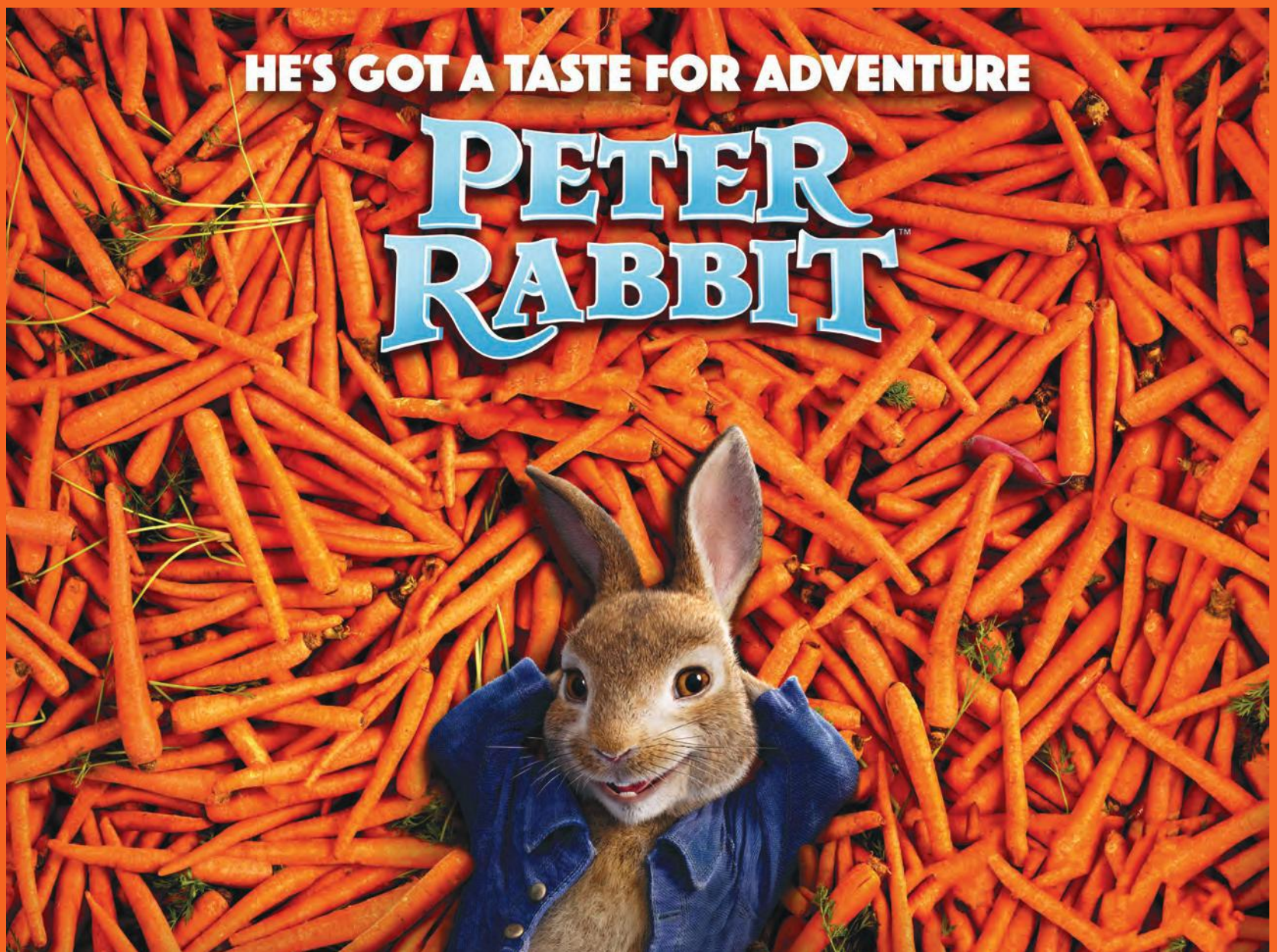

A FREE City of Maitland Parks & Recreation Family Program

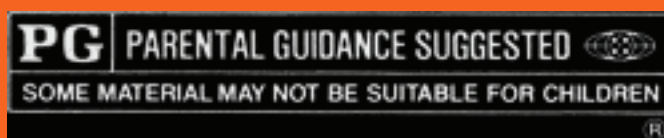

SPECIAL EVENTS

MAITLAND'S FRIGHT NIGHT!



SATURDAY,
OCTOBER 27th

**Multiple
Areas of Fright!**

**Childrens Activities
4:00pm - 6:00pm**

&

**Scare Zones
7:00pm - 10:00pm**

**Friendly
Haunted House
Ages: 2-8 years old
4pm-6pm**



**Food
Vendors!**

**Different Areas
for Different Ages!**

**Free for children's
activities.**

**4:00pm-6:00pm
&**

**Costume Contest
Starting at 5pm**



**Scare Zones
9 years old and
up \$2.00
7pm-10pm**

**Maitland Community Park
1400 Mayo Avenue**



Come and enjoy this frightfully good time and try to make it to the end alive!



SPECIAL EVENTS

M A I T L A N D

SCREEN ON THE GREEN

NOV 10th 6:00 PM

Maitland Middle School Soccer Field
1901 Choctaw Trail



A FREE City of Maitland Parks & Recreation Family Program



Season of *Light*

A Maitland
Holiday Tradition

December 1st
Lake Lily Park
5 p.m.

Fun, Music & Fireworks!
Surprise Guest from the North!
Slide down our Ice Express!

A City of Maitland Parks and Recreation Free Family Program

PHONE CALL FROM SANTA

Here is your chance to have your child speak directly to Santa Claus himself!

Wednesday, December 19th

Your child can receive a personal call from the North Pole. Simply provide Santa's helpers with the following information:

- Child's Name (how to pronounce if necessary)
- Age (8 years & younger)
- Home Phone Number (best number to call)
- Best time to Call (between 5:30p.m. – 8:00p.m.)
- What your child wants from Santa
- Sibling's Names and Ages
- School, Grade and Teacher
- Pet's Names and Type of Pet
- Parent's Wishes (something positive) of continued behavior
- Email Address

Please email us a santa@itsmymaitland.com or drop off at one of our special North Pole mailboxes:

- Maitland Community Park - 1400 Mayo Avenue
- Maitland Senior Center - 345 South Maitland Avenue
- Maitland City Hall - 1776 Independence Lane

*Please note, this program is a phone calling service from Santa and Mrs. Claus and NOT a gift giving service. Please remember the time you have selected as Santa will be making lots of calls and it is very difficult to make multiple calls to the same number.

DEADLINE: MONDAY DECEMBER 10th



Don't let your child miss out on this memorable moment!!!

SPECIAL EVENTS

M A I T L A N D
**SCREEN ON
THE GREEN**

DECEMBER 15 - 6:00 PM

**Maitland Middle School Soccer Field
1901 Choctaw Trail**

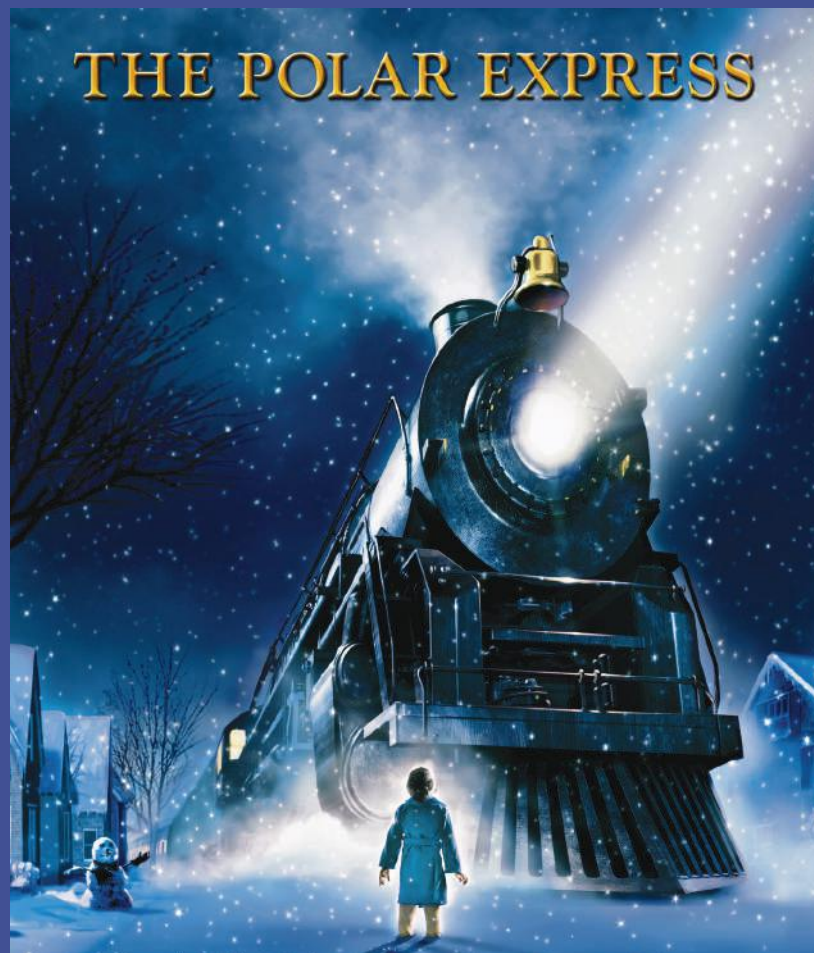

A FREE City of Maitland Parks & Recreation Family Program

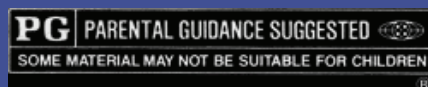

CITY OF MAITLAND PARKS



(Map not to scale)

Maitland Parks and Amenities

	Playground	Tennis Courts	Racquetball Courts	Basketball Courts	Community Center	Motorized Boat Access	Lake Viewing	Soccer Field	Baseball Fields	Restrooms	Picnic Areas
Maitland Ballfield Complex	●								●	●	●
Lake Destiny Soccer Field							●	●		●	●
Bellamy Park	●			●						●	●
Homer Hough Park	●						●			●	●
Hill Recreation Park		●	●								
Quinn Strong Park & Sr. Ctr.					●					●	●
Lake Lily Park	●						●			●	●
Lake Sybelia Beach Park							●			●	●
Maitland Community Park	●	●	●	●	●					●	●
Covered Bridge Park											●
Jim Houser Azalea Park											
Minnehaha Park	●	●					●			●	●
Kings Row Park	●							●	●	●	●
Fort Maitland Park						●	●			●	●
Maitland Middle School				●				●	●	●	●
Dommerich Elem. School	●							●	●	●	●
Lake Sybelia Elem. School								●	●		

Park Hours:
Community Park & Minnehaha Park
Open Sunday - Saturday
8:00am - 10:00pm
All Other Parks
Dawn to Dusk

Holiday Park Hours

Thanksgiving Day Thurs. - Nov 22, 2018 Office - Closed Park Open - 8am-5pm	Christmas Eve Mon, Dec 24 2018 Office Open - 8am-5pm Park Open - 8am-5pm	New Years Eve Mon, Dec 31 2018 Office Open - 8am-5pm Park Open - 8am-5pm
Thanksgiving Fri. Fri. - Nov 23, 2018 Office Closed Park Open - 8am-5pm	Christmas Day Wed, Dec 25, 2018 Office Closed Park Open - 8am-5pm	New Years Day Tues, Jan 1, 2019 Office Closed Park Open - 8am-5pm



All hours, dates & times are subject to change without notice.

