

# ACTIVITY GUIDE

SPRING ISSUE 2019

## Inside:

Calendar of events,  
Activities!

New Park Classes!

Maitland Farmers' Market  
Sunday's 9am-2pm

MAITLAND

*Parks & Rec*

Issue 4

JANUARY - APRIL

## DIRECTOR'S MESSAGE...

A new year...a new you! It is time to act on those new year resolutions and to get active:

- Are you a new mom? Come out to our Baby Boot Camp to help improve your cardiovascular fitness.
- Are you overly stressed? Yoga is a great calming activity while helping to improve your muscle strength and tone.
- Do you need another outlet after work? Take an evening tennis lesson or come out to our adult basketball open gym.

Look inside this guide for other opportunities for kids and seniors as well. Whatever the activity, get out and get active today. Begin to "re-create" yourself in to the person you always wanted to be!

Jay Conn  
Director of Parks & Recreation



## Parks & Recreation Advisory Board

Meets 1st Wednesday of the month  
6:30pm  
Maitland City Hall Council Chambers  
1776 Independence Lane

### Chair

Peter Opresko

### Vice Chair

Ha N. Roda

Ellen Goldstein

Lindsay Hall-Harrison

Nancy Rudner

## CONTENTS:

YOUTH ACTIVITIES

ADULT ACTIVITIES

FOREVER YOUNG 50+

RENTALS

SPECIAL EVENTS

PARKS MAP

## SEEKING PROGRAM INSTRUCTORS

The Parks and Recreation Department is seeking independent contractors who have the knowledge and expertise to lead instructional classes in such areas as photography, athletics, fitness, wellness, crafts, environmental education, or any other recreation activity that may be of interest to the residents of Maitland. Classes are primarily offered on weeknights and weekends although programs may also be offered at other times depending on the nature of the activity.

For more information please call:  
407-875-2848  
or email:  
[jcarroll@itsmymaitland.com](mailto:jcarroll@itsmymaitland.com)

## Parks and Recreation Staff Directory

Jay Conn	Parks and Recreation Director	407-539-6264
Debbie Zaravelis	Administrative Assistant	407-539-6247
Jason Carroll	Program and Community Supervisor	407-875-2848
Mari Smith	Program Coordinator - Events	407-539-6268
Darrell Jessee	Program Coordinator - Athletics	407-539-2830
Brennan Dierks	Recreation Specialist - Seniors	407-875-2849
Sylvia Gainer	Customer Service Specialist	407-875-2848

Maitland Community Park	407-875-2848
Maitland Senior Center	407-875-2849



## MUSIC with MAR

Music with Mar. is a program dedicated to bringing quality, brain based music to children, families and teachers.

The philosophy is to use music to teach, getting children ready for skills they need for a successful, happy life. Classes are dedicated to using music and movement in child development to get more parents involved with their children in positive activities while using music to prepare them for the future!

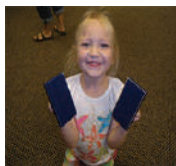

<b>Ages:</b>	6 months - 5 years old
<b>Days:</b>	Monday
<b>Time:</b>	11:00am
<b>Cost:</b>	\$10.00 per family
<b>Registration:</b>	May be done day of class
<b>Location:</b>	Maitland Community Park



**No experience necessary,  
just enthusiasm!**

## ADAGE DANCE & DRAMA

Ignite your child's imagination and release their dramatic creativity. Through drama and dance they will learn performance skills and be able to immerse them in the enjoyable world of 'make-believe' and movement.

You'll be amazed at how quickly your child improves...and we're not just talking about their new-found skills in dancing, and acting. Students also develop excellent communication skills, grow in self-esteem and enjoy the benefits of improved coordination and fitness levels!

**Instructor: Kacie Young**  
**407-274-3117**  
[www.adagedanceanddrama.com](http://www.adagedanceanddrama.com)

## BABY BALLERINA

A 30 minute fun introduction for little ones interested in music and dance. Children develop coordination and spatial awareness while learning basic ballet skills through fun and imaginative stretches and exercises. This is for children ages 2 and 3 and do not participate in the end of the year performance.

<b>Ages:</b>	2 & 3 years old
<b>Day &amp; Time:</b>	Thursdays 4:00pm-4:30pm
<b>Cost:</b>	\$40 per month or \$12 per class \$50 Non-Residents per month

## BALLET/JAZZ

This is a 45 minute ballet and jazz class for ages 3-5. The ballet portion of the class will last 45 minutes and focus on terminology, technique, barre work, grace, stamina, flexibility and endurance. The jazz portion of class will focus on learning proper dance technique such as isolations of the body, improving performance quality and developing complex rhythms and patterns. Students will be exposed to various styles of jazz such as Broadway, Street and Contemporary to help develop a well rounded dancer. Students in this class will have the opportunity to participate in the end of the year performance.

<b>Ages:</b>	3-5 years old
<b>Day &amp; Time:</b>	Thursdays 4:30pm - 5:15pm
<b>Cost:</b>	\$45 per month or \$12 per class \$55 Non-Residents per month

## CREATIVE DANCE & DRAMA

This hour long class introduces students to both the world of dance and theater. Students will learn basic technique for both ballet and jazz as well as stage information, basic improvisation and vocal and projection techniques for theater. This class is for children ages 6-9 years old and no prior experience is necessary.

<b>Ages:</b>	6-9 years old
<b>Day &amp; Time:</b>	Thursdays 5:30pm - 6:30pm
<b>Cost:</b>	\$50 per month or \$14 per class \$60 Non-Residents per month



The City of Maitland along with L.A.B Sports is bringing recreational basketball & volleyball to Maitland. L.A.B. Sports offers the very best basketball and volleyball instruction while allowing children the chance to experience being part of a team and meeting new friends. All activities are held at the Maitland Middle School.

### SPRING BREAK CAMP

**Registration begins: Jan 2 - Mar 15**

**Camp Begins:** Fri, Mar 15 - Fri, Mar 22  
(Kindergarten - Middle School)

**Cost:** Maitland Resident \$100 per week/\$40 per day  
Non-Resident \$110 per week/\$50 per day

Extended Care is available from 7am - 9am or 3pm-6pm  
Cost: \$30 for the week or \$15 for one day only.

**Campers must bring a lunch**

### SPRING YOUTH LEAGUES (Short Season)

**Registration:** Mar 13 - Apr 19

**Games Begin:** Apr 20 - May 25

**Practices held:** Tuesdays & Thursdays (Beginning Apr 9)

**League Games:** Saturday & Sundays (6 games)

**Cost:** Maitland Resident \$65  
Non-Resident \$75

### WINTER LEAGUE (KINDERGARTEN - HIGH SCHOOL)

**Dates:** Jan 26 - Mar 16 (League Games)

**Games:** Saturday

**Deadline:** **Jan 19**

**Practices:** Begin week of Jan 8

**Cost:** Maitland Resident \$90  
Non-Resident \$100

**Location:** Maitland Middle School



### SKILLS CLINIC (KINDERGARTEN - HIGH SCHOOL)

**Day:** Sundays

**Dates:** Jan 27 - Mar 3

**Times:** 2pm - 1st - 3rd Grade  
3pm - 4th - 5th Grade  
4pm - Middle School  
5pm - High School

**Sunday Clinics:**

Clinics are free for all registered players

Clinics will be \$15 for each session or \$60 for all 6 sessions

**Location:** Maitland Middle School

**L.A.B. Sports 407-402-6210**



### NIGHT OF HOOPS

Parents come drop your kid off for the night of basketball fun. Kids will not be able to leave the gym until a parent has signed them out. Maitland Middle School  
Bring a reversible jersey if you have one.

**Ages:** 1st - 8th Grade

**Dates:** Jan 12

**Time:** 6:30pm - 9:30pm

**Cost:** \$25

**50% OFF VOLUNTEER COACHES NEEDED**

Have you always thought about becoming a coach? We are looking for volunteer coaches for basketball & volleyball. Becoming a coach can transform a kid's life, even your own!

**If you sign up today you can receive 50% off your child's registration. Siblings receive \$10 off any child after one fully paid registration.**

**SIGN UP TODAY!**

**For more information call L.A.B. Sports 407-402-6210**



## YOUTH TENNIS CLINICS

Experienced instructors lead these fun and informative clinics that work on stroke production, movement skills, hand-eye coordination and rally preparation. Many different clinics are held in the fall and spring and run monthly. These and many more activities are located at Maitland Community Park - 1400 Mayo Avenue. For more information please call: 407-875-2848 or call our Tennis Pro at 407-797-1028.

### TINY TENNIS

**Ages:** 4-6 years old  
**Days:** Thursday  
**Times:** 3:15pm-4:00pm (Thursday)  
**Cost:** \$40.00 Residents, per month  
 \$50.00 for Non-Residents per month  
 \$15 Per Individual class

### BEGINNER TENNIS

**Ages:** 7 years old and older  
**Days:** Monday, Wednesday or Saturday  
**Times:** 3:30pm- 4:30pm (Monday)  
 5:00pm-6:00pm (Monday)  
 4:00pm-5:00pm (Wednesday)  
 9:00am-10:00am (Saturday)  
**Cost:** \$40.00 Residents, per month  
 \$50.00 Non-Residents, per month  
 \$15 Per Individual class

### INTERMEDIATE TENNIS

**Ages:** 7 years old and older  
**Days:** Saturday  
**Times:** 10:00am-11:00am  
**Cost:** \$40.00 Residents, per month  
 \$50.00 Non-Residents, per month  
 \$15 Per Individual class

### PRE JR. TRAINING TENNIS

**Ages:** 7 years old and older  
**Days:** Monday or Wednesday  
**Times:** 6:00pm-7:00pm (Monday)  
 5:00pm-6:00pm (Wednesday)  
**Cost:** \$40.00 Residents, per month  
 \$50.00 Non-Residents, per month  
 \$15 Per Individual class

### PRIVATE TENNIS LESSONS

Looking for a private 1-on-1 tennis lesson with one of our experienced pros? Coach Donnie and Coach Reeter are available for private lessons at the Community Park and can work with your schedule to arrange a time that is good for you. Lessons are offered by the hour or ½ hour and will work on any aspect of the game you wish to focus on. All levels are welcome from beginner to advanced players.

**Ages:** 4 years old and older  
**Cost:** \$30 per 1/2 hour/\$60 per 1 hour

### MIDDLE SCHOOL TENNIS CLINIC

**Ages:** 6th - 8th Grades  
**Days:** Tuesdays & Thursdays  
**Times:** 4:30pm - 5:30pm  
**Cost:** \$80.00 Residents, per month  
 \$90.00 Non-Residents, per month  
 \$15 Per Individual class

### ELITE JR. TRAINING

**Ages:** 7 years old and older  
**Days:** Thursdays  
**Times:** 6:00pm - 7:00pm  
**Cost:** \$40 Resident/\$50 Non-Resident  
 \$15 Per Individual class



## ADULT TENNIS CLINICS

Learn and work on strokes, rally skills, singles and doubles skills, and strategies in these relaxed and instructional sessions. Clinics are held in the Fall and Spring and run monthly. Classes are offered for all age groups and skill levels.

### ADULT BEGINNER TENNIS

**Ages:** 18 years old and older  
**Days:** Wednesday  
**Times:** 7:00pm-8:00pm (Wed.)  
**Cost:** \$40.00 Residents, per month  
 \$50.00 Non-Residents, per month  
**Location:** Maitland Community Park

### ADULT INTERMEDIATE TENNIS

**Ages:** 18 years old and older  
**Days:** Monday  
**Times:** 9:30am - 10:30am  
 7:00pm - 8:00pm  
**Cost:** \$40.00 Residents, per month  
 \$50.00 Non-Residents, per month  
**Location:** Maitland Community Park

### CARDIO TENNIS

Cardio Tennis is high energy fitness that combines the best features of the sport of tennis with cardiovascular exercise, delivering the ultimate, full body, calorie burning aerobic workout.

**Ages:** 16 years old and older  
**Days:** Wednesday  
**Times:** 6:30pm-7:30pm  
**Cost:** \$10.00 per class (First class is free)  
**Location:** Maitland Community Park

### PRIVATE TENNIS LESSONS

Looking for a private 1-on-1 tennis lesson with one of our experienced pros? Coaches are available for private lessons at the Community Park. All levels are welcome for beginner to advanced players.

**Ages:** 16 years old and older  
**Cost:** \$30.00 per 1/2 hour/\$60 per hour  
**Location:** Maitland Community Park

### ADULT OPEN GYM

Open Gym at the Maitland Middle School has returned. Currently open to anyone 18 and older.

**Ages:** 18 and Older  
**Days:** Monday & Wednesday  
**Times:** 6:00pm-9:00pm  
**Cost:** \$2.00  
**Location:** Maitland Middle School

### OPEN BASKETBALL

Come play basketball and get a good workout. Meet new friends out on the court.

**Ages:** 14 and Older  
**Days:** Monday - Friday  
**Times:** 8:00am -10:00pm  
**Cost:** Free to play  
**Location:** Maitland Community Park

### ADULT WINTER BASKETBALL LEAGUE 35/OVER & 50/OVER

Games will be run on Short Courts & 2 Officials  
 League Games: Jan 9 - Feb 27

**Deadline:** Jan 8  
**Day:** Wednesday  
**Times:** 6:30pm - 9:30pm  
**Cost:** Maitland Resident \$85  
 Non-Resident \$75  
**Location:** Maitland Middle School Gym  
**Contact:** L.A.B. Sports 407-402-6210

### ADULT SPRING BASKETBALL LEAGUE 35/OVER & 50/OVER

Games will be run on Short Courts & 2 Officials  
 League Games: Apr 3 - May 22

**Registration:** Mar 13 - Apr 2  
**Day:** Wednesday  
**Times:** 6:30pm -9:30pm  
**Cost:** Maitland Resident \$85  
 Non-Resident \$75  
**Location:** Maitland Middle School Gym  
**Contact:** L.A.B. Sports 407-402-6210

### BABY BOOT CAMP

This 60- minute fitness class is designed for moms of all fitness levels: pregnant moms, new moms, and moms with one or more stroller-ages children. Moms must be at least 6 week postpartum (8 weeks for a c-section) with clearance from their physician to resume physical exercise. Pregnant moms must receive written clearance for their physician twice during their pregnancy for exercise while pregnant.

**Dates:** M/W/F - 9:45am, Sat. - 9:00am  
**Cost:** \$5.00 per class  
 (First class is free!)  
**Location:** Maitland Community Park  
**Registration:** [www.babybootcamp.com](http://www.babybootcamp.com)

### ADULT SPRING BASKETBALL LEAGUE

Games will have 2 Officials  
 League Games: Feb 25 - Apr 15

**Registration:** Feb 4 - Feb 25  
**Day:** Monday  
**Ages:** 18 and Older  
**Times:** 6:30pm, 7:30pm  
**Cost:** \$550 per team  
 \$50 for Free Agents  
**Location:** Maitland Middle School Gym  
**Contact:** L.A.B. Sports 407-402-6210

### INDOOR RACQUETBALL

We offer two indoor air-conditioned, hardwood racquet ball courts.

**Ages:** 18 years old and older  
**Times:** 8:00am-10:00pm  
**Cost:** Resident \$5.00 per hr.  
 Non-Resident \$7.00 per hr.  
**Location:** Maitland Community Park



## ADULT ACTIVITIES

Work on not only your mind but your body as well. Come and take a class or two at the Maitland Community Park 1400 Mayo Avenue. Check out some of the new offerings.

### EXHALE YOGA PRESENTS POWER YOGA 60 MINS

This class is designed for all levels, from the beginner to experienced yogi - come as you are. We will connect breath and movement to inspire mind, body and soul in a powerful class with lots of modification and deepening options. Baptiste inspired.

**Bring a mat, yoga block and towel!**

**Day:** Tuesday  
**Time:** 9:00am & 6:00pm  
**Cost:** \$12 drop in or pay for the month and receive a discount \$8/class (\$32 per month)  
**Location:** Maitland Community Park

### EXHALE YOGA PRESENTS FAMILY YOGA 60 MINS

This class is for Adults looking for a workout but have kids at home. Bring them along (with whatever keeps them busy) and they can join in! Baptiste inspired.

**Bring a mat, yoga block and towel!**

**Day:** Tuesday  
**Time:** 10:30am  
**Cost:** \$12 drop in or pay for the month and receive a discount \$8/class (\$32 per month)  
**Location:** Maitland Community Park

### ZUMBA®

Zumba® is a high energy, fun-filled dance fitness class that infuses Latin and International music and sounds! The classes are EASY-TO-FOLLOW yet EFFECTIVE, utilizing intentional fast and slow rhythms that aid in toning and sculpting the body.

**Join in on the Dance Party!**

**Day:** Wednesday  
**Time:** 6:30pm  
**Cost:** \$12 drop in or pay \$40 per month  
**Location:** Maitland Community Park

#Dance4aCause, where 10% of all proceeds will support Beauty Boxx Inc. A local non-profit 501 c3 organization with a mission to provide empowerment resources such as scholarships and self-awareness programs to those who have been victimized by the lucrative industry of human trafficking.



# MORE TO COME!



# BOATING PASS INFORMATION

Annual boating passes are issued beginning on July 1st of each year and are valid through June 30th of the following year. Boat passes are required to access the Maitland Winter Park chain-of-lakes at either of 2 boating ramps:

Fort Maitland - 900 Orlando Avenue - Maitland  
Dinky Dock - 410 Ollie Avenue - Winter Park

**Rates for Maitland Residents =  
Length of Boat + Horsepower of  
Boat x \$.50 (no tax)**

**Rates for Non-Residents =  
Length of Boat + Horsepower of  
Boat x \$.75 (no tax)**

## DAILY PASSES

**Are available for \$6.00!**

You may purchase boat passes by  
visiting our website at  
[www.itsmymaitland.com](http://www.itsmymaitland.com)  
and click on the Parks & Rec button!

- Maitland Community Park  
1400 Mayo Avenue
- Park hours are:  
8am-10pm Sunday-Saturday



**REMINDER:**  
Your valid boat registration  
is required at the time of  
purchase.



**We accept cash, check, Master, Visa and Discover cards.**



**Become a member today!****SENIOR CENTER**

The Maitland Senior Center is a wonderful place to make new friends and try new activities. Spaces for many activities is limited so please visit the front office for more information. Each attendee of the facility is required to have an annual membership which is free for Maitland residents and costs \$30 per year for non-residents.

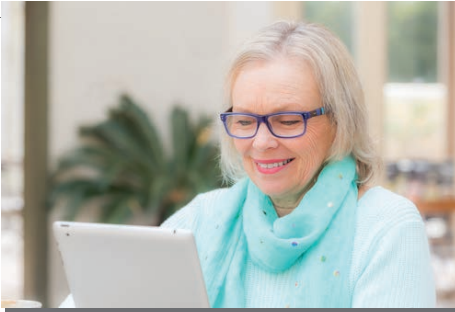
**IPAD CLASS**

Tablets are a great way to stay connected to family and friends. Learn to send a video or snap chat with your grandchildren. Keep in touch with the world right at your finger tips. There is so much more to know about your tablet!

**Days:** Monday  
**Time:** 10:00am-11:00am  
**Instructor:** Kittie Johnson  
**Cost:** \$5.00 per class

**CURRENT EVENTS**

Come discuss current events with others. Make new friends and have your voice heard in the group. Hear concerns and perspectives from others. This social group meets:

**Days:** Tuesday  
**Time:** 9:45am-11:30am  
**Cost:** Free

**FLOOR YOGA**

Yoga includes controlled breathing, simple meditation and the adoption of specific body postures. It is widely practiced for its health and relaxation benefits.

**Days:** Mon, Wed, Thurs, Fri  
**Time:** 9:00am-10:45am  
**Instructor:** John Russel  
**Cost:** \$3.00 per class

**TAI CHI**

Tai Chi, as some would describe, is "meditation in motion". It helps increase energy, stamina, and lower blood pressure.

**Days:** Tuesday  
**Time:** 9:00am-10:15am  
**Instructor:** Esther Allen  
**Cost:** \$10.00 per month

**CHAIR YOGA**

Chair Yoga offers some of the benefits of yoga to those that have a hard time getting up and down. This class is great for people who are not confident in their ability to do beginners yoga but want to start to build their strength, as well as dexterity.

**Days:** Thursday  
**Time:** 11:30am-12:30pm  
**Instructor:** Donna Conley  
**Cost:** Donation

**BRIDGE LESSONS**

Bridge is a great game to learn that has shown to have significant mental health benefits that requires concentration and strategy formulation.

**Days:** Tuesday  
**Time:** 10:30am-11:30am  
**Instructor:** Harvey Lerman  
**Cost:** \$2.50 per class

**CANASTA**

If you know how to play Canasta come join in on the fun. This is a social group only lessons will be not be offered at this time.

**Days:** Wednesday  
**Time:** 1:00pm-3:30pm  
**Cost:** Free

**ART CLASS**

Do you enjoy the medium of watercolors? Learn the basics. Get helpful tips and tricks from fellow artists. Must bring your own supplies.

**Days:** Wednesday  
**Time:** 1pm-3pm  
**Instructor:** Roberta Lerman  
**Cost:** \$4.00 per class



Hang out with your friends  
or meet new ones!

## ITALIAN CLASS

Speaking multiple languages has multiple cognitive benefits. Studies have shown it to stave off Alzheimer's and dementia. Enjoy spending some time with others and making more friends while learning a new language. Beginners are welcome.

**Days:** Thursday  
**Time:** 1:00pm-2:00pm  
**Instructor:** Anthony Cervone  
**Cost:** \$4.00 per class

## MAH-JONG CLASS

This will be taught in the Wright Paterson style of Mah-Jong.

**Days:** Tuesday  
**Time:** 1:30pm-3:30pm  
**Instructor:** Bill Cooper  
**Cost:** Free

## CONVERSATIONAL SPANISH

The purpose of the group is to give persons whose primary language is Spanish or English an opportunity to practice and develop conversational Spanish or English in a social context. It's a social group and not a class - just friends helping friends. Must be fluent in the language to attend this group.

**Days:** Tuesday  
**Time:** 1:00pm-2:00pm  
**Cost:** Free

## CONVERSATIONAL FRENCH

If you want to refresh or maintain your level of Conversational French with a fun and friendly small group come join us. You will love it! Must be fluent in the language to attend this group.

**Days:** Monday  
**Time:** 1:00pm-2:00pm  
**Cost:** Free

## WRITERS GROUP

Do you have a story to tell? The writers critique group offers critiquing for autobiographical, fictional or opinion pieces. Come share your stories with others and enjoy other writer's stories.

**Days:** Thursday  
**Time:** 10:00am-12:00pm  
**Cost:** Free

## KNITTING/CROCHETING

Knitting and crocheting can help with emotional well-being, improves cognitive and physical abilities, and enhances quality of life. Must bring your own supplies.

**Days:** Monday  
**Time:** 10:00am-12:00pm  
**Costs:** Free

## MEN'S COOKING GROUP

The men's cooking group is a social group of men that meet and take turns cooking for the group. This is a social group with a limited number of spaces available. This social group meets:

**Days:** Thursday  
**Time:** 9:30am-11:30am.  
**Cost:** Varies week to week.

## FRIDAY FLICKS

Showing new and older movies. Reservations are required. Seating is limited and available on a first-come, first-seated basis.

**Days:** Friday  
**Time:** 1:00pm-3:00pm  
**Cost:** Free

## SPECIAL OFFERINGS

Throughout the year we offer many enrichment opportunities such as health and nutrition seminars, life-long learning classes, arts and cultural experiences.

**For schedules see the front office or our on-line calendars for monthly and weekly offerings. Visit [www.itsmymaitland.com](http://www.itsmymaitland.com) or call 407-875-2849**



## RENTALS

### OUTDOOR WEDDING FACILITIES



All weddings no matter location must have a permit to hold a date and time.  
Resident: \$175  
Non-Resident \$250

For more information or to book your wedding please contact: [msmith@itsmymaitland.com](mailto:msmith@itsmymaitland.com) or call 407-539-6268

### OUTDOOR TENNIS COURTS

There are several fine tennis spots throughout Maitland, all easily accessible and affordable. Here's our list of locations to play:

- Maitland Community Park - 4 lighted hard courts
- Hill Recreation Park - 2 un-lit hard courts
- Minnehaha Park - 2 lighted hard courts

\$5 per hr. Weekdays before 5pm  
\$8 per hr. Weekdays after 5pm & weekends



**Memberships: Individual, Family, Daily, Monthly or Annual rates are available.**

To book one of these courts or to purchase your membership visit Maitland Community Park or call 407-675-2848

### OUTDOOR PAVILIONS

#### Large Pavilions

80 max. Persons

**Cost: 1/2 Day (9am-1pm or 2pm-6pm)**

Residents - \$70

Non-Residents - \$95

**Full Day 9am-6pm**

Residents - \$95

Non-Residents - \$125

**Taxes are not included in pricing**



#### Mini Pavilions

15 max. Persons

**Cost: 1/2 Day (9am-1pm or 2pm-6pm)**

Residents - \$10

Non-Residents - \$15

**Full Day 9am-6pm**

Residents - \$20

Non-Residents - \$30

**Taxes are not included in pricing**



#### Small Pavilions

32 max. Persons

**Cost: 1/2 Day (9am-1pm or 2pm-6pm)**

Residents - \$44

Non-Residents - \$54

**Full Day 9am-6pm**

Residents - \$65

Non-Residents - \$90

**Taxes are not included in pricing**



**Parks with Pavilions that are available to rent are:**

- Maitland Community Park - 1400 Mayo Avenue
- Homer Hough Park - 1320 N. Sybelia Avenue
- Minnehaha Park - 1001 E. Horatio Avenue
- Bellamy Park - 789 Kentucky Avenue

For more information please call 407-875-2848

### INDOOR MULTI-PURPOSE ROOM

#### Maitland Senior Center

345 South Maitland Avenue

##### Ballroom & Kitchen:

75 guests or less

Residents: 4 hour min. -

\$220 per hour

\$15 for each additional hour

Non-Residents: 4 hours min. -

\$280 per hour

\$20 for each additional hour



Facility renters must include set-up and tear down time into total duration of the rental. Chairs and tables are included in price.

For more information about this facility please call:  
407-875-2849 or  
email [brennandierks@itsmymaitland.com](mailto:brennandierks@itsmymaitland.com)

#### Maitland Community Park

1400 Mayo Avenue

This room seats 40 people with 7 tables set-up. Tables and chairs are included in pricing.

**Cost: Monday - Friday before 5pm**

Residents - \$15 per hour with a 2 hour minimum.

Non-Residents \$20 per hour with a 2 hour minimum.

**Cost: After 5pm and on Weekends**

Residents - \$75 for a 4 hour minimum. \$15 for each additional hour.

Non-Residents - \$125 for a 4 hour minimum. \$20 for each additional hour.

Facility renters must include set-up and tear down time into total duration of the rental & set up is not included in the fee listed. Chairs and tables are included in price.

For more information  
or to reserve call  
407-875-2848





## OUTDOOR FACILITIES FOR LARGE EVENTS 100 OR MORE

The City of Maitland celebrates special events for their contributions to cultural, community and economic growth. We are pleased to have as our gem event location Lake Lily Park. City Event Coordination staff oversee the outdoor special event permitting process. We serve as a resource to assist event organizers during event planning and will coordinate the collaborative involvement of City resources. Depending on the scope of your event, a number of City, County, and State departments may be required to coordinate the logistics necessary to produce a safe and successful executed event.

A Special Event Permit will facilitate these requirements.

Whether you are wanting an outdoor wedding or large event, look no further than Lake Lily Park.



To book this venue please contact:  
msmith@itsmymaitland.com or call 407-539-6268

## UPCOMING COMMUNITY EVENTS:

- |        |  |                 |
|--------|--|-----------------|
| Jan 4  | Get Down Downtown 1776 Independence Ln.    | 6:00-10:00pm    |
| Jan 12 | Screen on the Green "Coco"                 | 6:00pm          |
|        | Maitland Middle School Field               |                 |
| Jan 12 | Lake Sybelia Elementary 5K                 | 7:30am          |
| Feb 1  | Get Down Downtown 1776 Independence Ln.    | 6:00-10:00pm    |
| Feb 2  | Dommerich Elementary 5K                    | 7:30am          |
| Feb 9  | Screen on the Green "Incredibles 2"        | 6:15pm          |
|        | Maitland Middle School Field               |                 |
| Mar 1  | Get Down Downtown 1776 Independence Ln.    | 6:00-10:00pm    |
| Mar 9  | Screen on the Green "Hotel Transylvania 3" | 6:30pm          |
|        | Maitland Middle School Field               |                 |
| Apr 5  | Get Down Downtown 1776 Independence Ln.    | 6:00-10:00pm    |
| Apr 20 | Easter at Maitland Community Park          | 9:00am-12:00pm  |
| Apr 27 | Orlando Takes Steps Lake Lily Park         | 9:00am - 2:00pm |
| Apr 28 | Earth/Arbor Day Lake Lily Park             | 9:00am - 2:00pm |
| May 3  | Get Down Downtown 1776 Independence Ln.    | 6:00-10:00pm    |
| May 18 | Library 5K 345 South Maitland Ave.         | 7:30am-9:30am   |

For more information about events or how to book your next event, become a event sponsor **visit:**  
**www.itsmymaitland.com or call:**  
**407-539-6268 or email: msmith@itsmymaitland.com**

## SPONSORSHIPS

The City of Maitland provides an outstanding opportunity to help your business gain visibility to more than 17,000 Maitland residents as well as many others throughout Central Florida. Businesses of all kinds allocate their marketing funds towards city sponsorship packages to expand their reach...and it works! Help increase your market base and educate residents and others about your business.

**REACH** existing and potential consumers.

**SUPPORT** your customers' community.

**ENGAGE** with an active local audience.

To learn more about the variety of Sponsorship Opportunities available, please contact:  
msmith@itsmymaitland.com or call 407-539-6268!

## MAITLAND FARMERS' MARKET VENDOR INFORMATION



**Lake Lily Park • Sundays • 9am-2pm**

The Maitland Farmers' Market has grown to be a staple weekly event of our community. It creates a vibrant public gathering place that builds community pride and spirit by bringing together people of all ages and interests.

Vendors offer customers a wide variety of products including fresh produce, local foods and unique specialty items. We are now featuring handmade local arts and crafts.



Come see what we have to offer!

**Cost for vendor space 10x12 - \$20.00 each week**  
**Interested in becoming a vendor? Please visit**  
**www.itsmymaitland.com or call 407-539-6268**

## BUY A BRICK

For those who would like to become a part of Maitland, we are offering a unique opportunity. Make your mark in Maitland and become a part of the Lake Lily walkway. The walkway at Lake Lily will honor those who wish to purchase a brick and leave a tribute.

Buy a brick for you or someone else to commemorate special occasions, or to honor or remember a special loved one.



**Cost: \$125 per brick**  
**To order please visit: www.itsmymaitland.com or**  
**email: msmith@itsmymaitland.com**

SPECIAL EVENTS

M A I T L A N D

# SCREEN ON THE GREEN

JAN 12th - 6:00 PM

Maitland Middle School Soccer Field  
1901 Choctaw Trail



A FREE City of Maitland Parks & Recreation Family Program



SPECIAL EVENTS

M A I T L A N D  
**SCREEN ON  
THE GREEN**  
**FEB 9th 6:15 PM**

**Maitland Middle School Soccer Field  
1901 Choctaw Trail**



Disney · PIXAR  
**INCREDIBLES 2**



**A FREE City of Maitland Parks & Recreation Family Program**

**PG** PARENTAL GUIDANCE SUGGESTED  
SOME MATERIAL MAY NOT BE SUITABLE FOR CHILDREN  
®



SPECIAL EVENTS

M A I T L A N D  
**SCREEN ON  
THE GREEN**

**MARCH 9th 6:30 PM**

**Maitland Middle School Soccer Field  
1901 Choctaw Trail**



**A FREE City of Maitland Parks & Recreation Family Program**

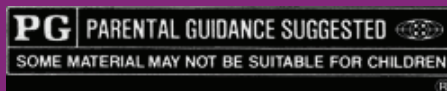

**SPECIAL EVENTS**

# **HOP IT TO**

**Join us at  
Maitland Community Park**

**April 20, 2019  
9am-12pm**

**You are invited to take a photo with the  
Easter Bunny starting at 10:30am  
Bring your camera!  
Fun Arts & Crafts & Games!**

**Family workout with Baby Boot Camp at 9a.m. & egg hunt at 10:30a.m.**

**1400 Mayo Ave.  
For more information  
Call: 407-539-0042**



# CITY OF MAITLAND PARKS

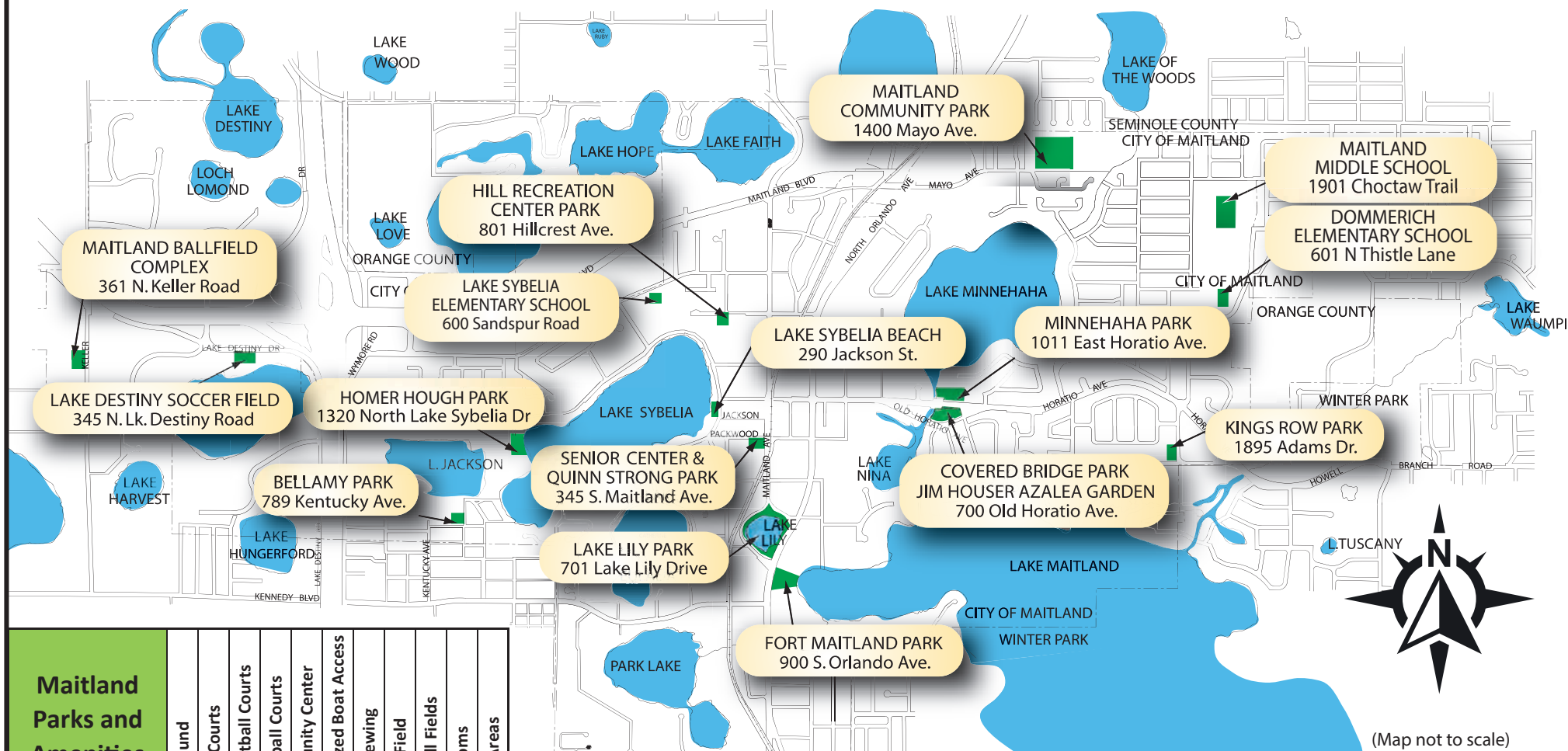

## Maitland Parks and Amenities

	Playground	Tennis Courts	Racquetball Courts	Basketball Courts	Community Center	Motorized Boat Access	Lake Viewing	Soccer Field	Baseball Fields	Restrooms	Picnic Areas
Maitland Ballfield Complex	●								●	●	
Lake Destiny Soccer Field							●	●		●	
Bellamy Park	●			●						●	●
Homer Hough Park	●						●			●	●
Hill Recreation Park		●	●								
Quinn Strong Park & Sr. Ctr.					●						●
Lake Lily Park	●										
Lake Sybelia Beach Park							●			●	●
Maitland Community Park	●	●	●	●	●					●	●
Covered Bridge Park											●
Jim Houser Azalea Park											
Minnehaha Park	●	●					●			●	●
Kings Row Park	●							●	●		
Fort Maitland Park						●	●			●	●
Maitland Middle School				●				●	●	●	
Dommerich Elem. School	●							●	●	●	
Lake Sybelia Elem. School								●	●		

## Park Hours:

Community Park & Minnehaha Park  
Open Sunday - Saturday  
8:00am - 10:00pm

All Other Parks  
Dawn to Dusk



## Holiday Park Hours

Memorial Day - Monday, May 27, 2019 - Office closed, Park open 8am - 8pm  
Independence Day - Thursday, July 4, 2019 - Office open 8am - 5pm & Park open 8am - 8pm  
Labor Day - Monday, September 2, 2019 - Office closed, Park open 8am - 8pm  
Thanksgiving Day - Thursday, November 28, 2019 - Office closed, Park open 8am - 5pm  
Thanksgiving Friday - Friday, November 29, 2019 - Office closed, Park open 8am - 5pm  
Christmas Eve - Tuesday, December 24, 2019 - Office & Park open 8am - 5pm  
Christmas Day - Wednesday, December 25, 2019 - Office closed, Park open 8am - 5pm  
New Year's Eve - Tuesday, December 31, 2019 - Office & Park open 8am - 5pm  
New Year's Day - Wednesday, January 1, 2020 - Office closed, Park open 8am - 5pm

All hours, dates & times are subject to change without notice.



## Existing Bikeways and Trails

City of Madison  
2020

